

June 2010

# COLLAGE OF CAPE COUNTY

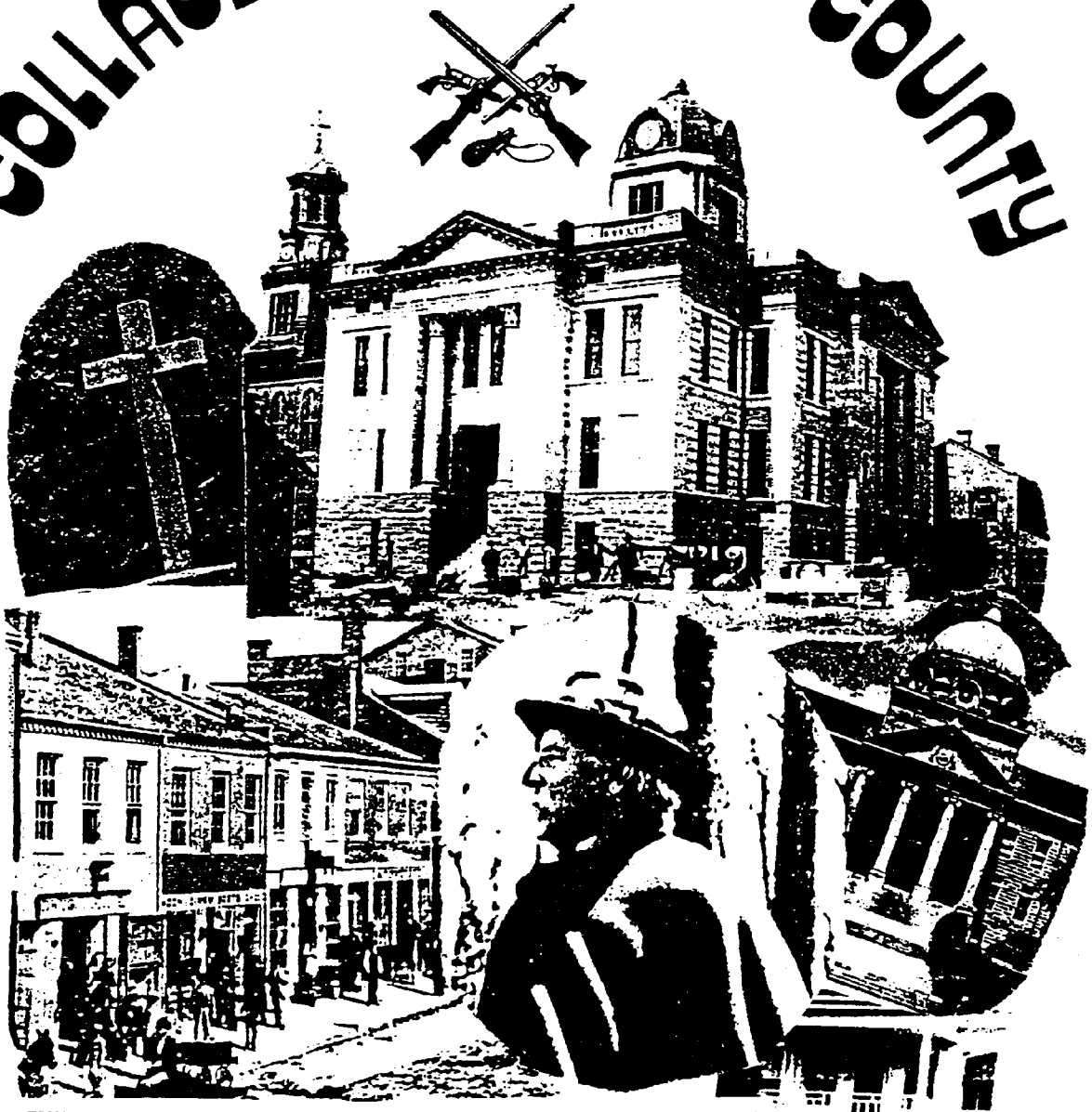

CAPE GIRARDEAU EXPORTS 1874

Item	Amount	Price	Value
flour	120,000 bbls	\$ 6.00	\$720,000
lime	38,000 bbls	1.15	43,000
bacon	300,000 lbs	.07	21,000
lard	50,000 lbs	.07	3,500
hogs, dressed	150,000 lbs	.05	7,500



P. O. Box 571

Jackson, MO 63755

Volume 30 Number 1

June 2010

The Cape Girardeau County Genealogical Society was organized in May 1970, a non-profit organization, its primary purpose is education in the field of genealogy. Membership is open to individuals upon payment of the annual dues of \$10, or a couple for \$15, per year, beginning in May. Life membership is available for a one-time payment of \$250. Web site: <http://www.rootsweb.com/~mccgcs/index.htm>

The CGCGS Library is located in the Research Room at the Cape Girardeau County Archive Center, 112 East Washington, Jackson, MO and is open during regular Archive Center hours. Our meetings are held at The Cape Girardeau County Archive Center, 112 East Washington in Jackson, MO, bi-monthly in January, March, May, July, September, and November on the fourth Tuesday at 7:30 p.m., unless announced otherwise.

CGCGS publishes this quarterly, *THE COLLAGE OF CAPE COUNTY*, in March, June, September, and December, sent free to members. All members are encouraged to submit articles for publication. Submissions on disk (MS Word, rich text, or text files) or by email (text or rich text format) are encouraged, but not essential. Mail to **Bill Eddleman, 1831 Ricardo Drive Cape Girardeau, MO 63701 (email: eddlemanw@sbcglobal.net)**.

---

**TABLE OF CONTENTS**

---

**From the President . . . . . page 1**

**Some Early History of Old Appleton and Sec 16, Twp 33 N, Rng 12 E . . . . . page 2**

**Fairmont Cemetery Paupers' Burials (Part I.) . . . . . page 5**

**Fleming and Stevenson Obituaries from the Alton Observer . . . . . page 12**

**In Memory of Mrs. Louisa Deane - Sketch of Her Family . . . . . page 13**

**Death Claims Mrs. Putz, 85 . . . . . page 15**

---



## From the President

Dear Cape Girardeau County Genealogical Society Members,

So, when do you stop doing research? I've heard long-time researchers say on a number of occasions that there is, "no more to be found," and that they are going to stop researching. But, is there? In my experience and in most cases, there always seems to be more to be found. I'll give an example. On my recent trip to North Carolina, I focused on "fleshing out" several of the ancestors for whom I already had the basics of marriage, children, death date (at least approximate), land, etc. So, a lot of what I looked at was probate files. As is so often stated by experienced genealogists, we should always look for the neighbors as well. A number of my ancestors were in old Lincoln County, North Carolina (includes present-day Gaston and Catawba counties). I have particular concentrations of ancestral families on Leepers and Killians Creeks, and in the vicinity of present-day north-central Gaston County (on its border with Lincoln County). Thus, if you look at the probate file of one ancestor, it is likely you will find one or more others in the papers. My ancestor John Eddlemon owned land on Killian's Creek, and even though he later moved to Maury County, Tennessee and left no discernible probate file there, he popped up in another ancestor's probate file, purchasing at the sale (I could say the same thing about his son, my ancestor Henry Edlemon, several times.) Not only that, I found a note owed to John Eddlemon by another neighbor (an additional relative), a copy of which was included in the probate file. This is the first possibility I've found for a signature for John, and I now know he signed with a mark.

Obviously we should all stop at some point and write up what we have. Why? So others can benefit from our work, so we can clarify what we know, or so we can provide something for our children. Many people helped all of us in our research, so we only owe the genealogical community our help and data in return. Don't talk yourself out of this—in most cases, YOU are the expert and should provide us with what you know. There are tons of aids for writing a family history, but the best one is to just resolve to do it!

It is my hope that, by the time you receive this, we will have another President for the Society. I am, frankly, out of good ideas and energy for the group—although I'm still good for another decade or so as editor of *Collage*. That is, of course, unless someone else really wants to do it.

Thanks to Mary Daume, Ruth Kasten, and Terrill Weaver for providing articles for this issue. As always, if you send me your article, it will be right up front for the September issue!

Sincerely,

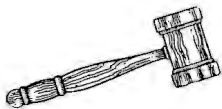

## Some Early History of Old Appleton and Section 16, Township 33 N, Range 12 E by Mary Daume

The constitution of Missouri called for a township school in each six by six mile square of land, more commonly called townships, as soon as practicable and necessary. Section 16 of each Congressional township had to be sold as school land and the money put on interest, along with other monies to establish and support our public school system. Missouri became a state in 1821. At that time land was surveyed, large rocks were laid to mark the section corners, and smaller rocks to mark the quarter sections.

Joseph McLane purchased the E ½ of the NE ¼ of Section 16, Township 33 N, Range 12 E, containing 80 acres, in Nov 1848, from the U. S. government (Figure 1). The Apple Creek Valley, Goshen, Liberty, and Buckeye school districts were later to corner on the southwest corner of this land. It is not known when the house pictured was built. (Figure 2). (Both Joseph McLane and Alfred McLane had sawmills and grist mills about one mile apart on Apple Creek by 1837.) The Ray Lowes

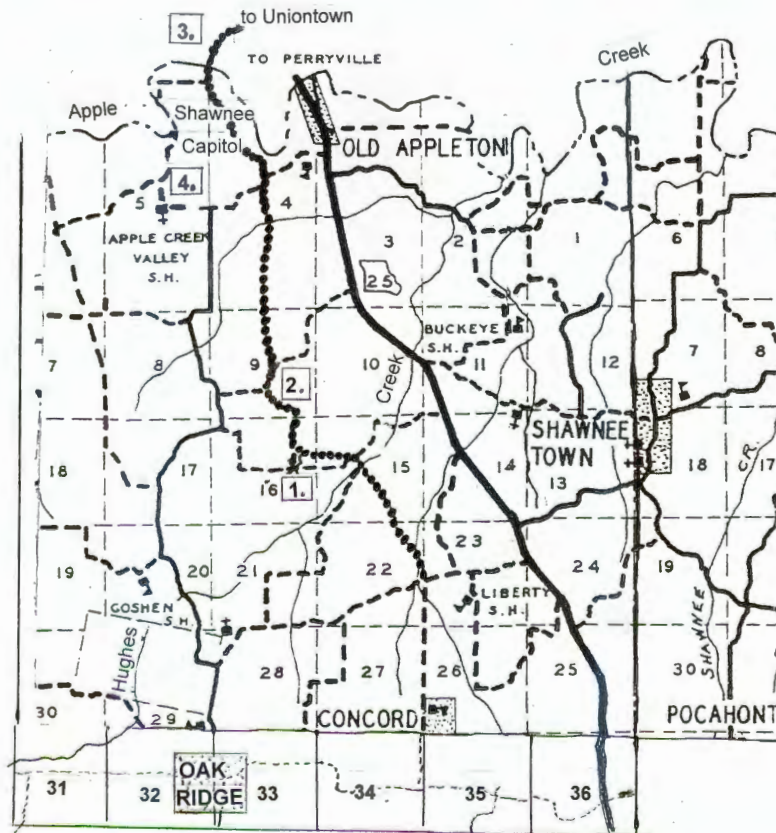

Figure 1. Township 33 North, Range 12 E in Apple Creek Township. The old road referred to in the article is marked by a dotted line. 1—Goshen, Liberty, Apple Creek Valley, and Buckeye School Districts corner at Joseph McLane’s land in Section 16. 2—Rito Petzoldt home in Section 9; blacksmith shop and a fork in the road are north of the house. 3—The first El Camino Real or Kingshighway cross Apple Creek at Joseph McLane’s Mocas Towns. 4—The north bend of Apple Creek surrounding the north part of Sections 4 and 5 was heavily populated with whites and Indians from about 1787 to 1824.

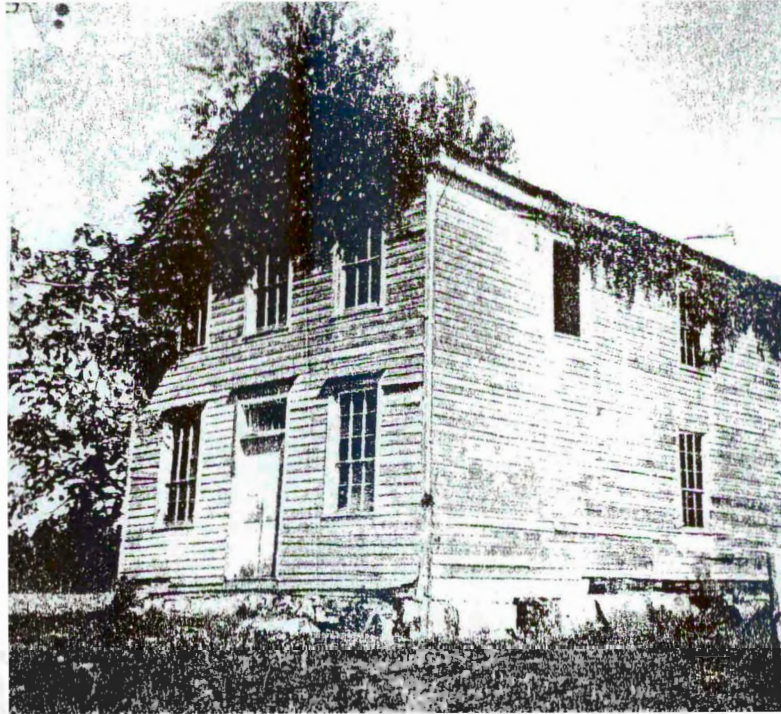

Figure 2. Joseph McLane's old store in the Mocas Towns at the big bend of Apple Creek. He kept it with Euan Y. McKee.

family was the last to live in the house. Other families known to have lived there were Frederick and Malissa Schweer Schmidt, Charles and Susan Schmidt Wilson, Murray and Nora Puntmann Wilson. Ray Lowes was a grandson of Charles and Susan Wilson and a nephew of Murray Wilson. Frederick was a brother of Susan Wilson. I took the photo about 40 years ago. Along with his mills and blacksmith shop, Joseph McLane also had a store in company with Euan Y. McKee. These buildings were located in the large bend of Apple Creek and across into Perry County, about one mile west of the mill at Appleton.

An old public road made its way along the western edge of the 80 acres Joseph McLane owned in Section 16. It passed the late Rito Petzoldt place, where it was said that groceries and other supplies could be purchased. A blacksmith shop and other remembrances are known of a small settlement at the fork of the King's Highway north of the Petzoldt home.

El Camino Real, or King's Highway, was laid out in 1789 from New Madrid to Ste. Genevieve. According to Will Gerhardt, an early historian and native of Appleton, who married by mother's first cousin, El Camino Real turned west from present-day Highway 61 to cross Buckeye Creek, then Hughes Creek at the old Thompson place. The road made its way northward through the wilderness to the McLanes Mills (later Kimmel Mill) blacksmith shop and store in the big bend of Apple Creek. From the bend, the road went north through the old Indian Mocas Towns to Uniontown. A fork in the road north of the Petzoldt home, turned eastward past the late Charles Lowes (John Kiepe) farm and on to the present Highway 61 south of Appleton.

In 1787 the Spanish Government invited a band of 1,200 Shawnee and 600 Delaware Indians to come from Ohio. They lived in villages, and one known to the French as Le Grand Village Sauvage was situated not far south of Uniontown. By 1824 most of these Indians were removed to Kansas.

After 1824, land began to be settled more quickly by European descendants. The County Court records still referred to the area around the bend as the Mocas Towns. In 1837, a road was laid



# FAIRMONT CEMETERY PAUPERS' BURIALS

Submitted by Terrell Weaver

[Editor's Note: Ruth Kasten is currently working with Cape Girardeau City Sextant Terrell Weaver on some data, and he generously offered to provide this information on paupers' burials from Fairmont Cemetery in Cape Girardeau. It will appear over several issues of the *Collage*.]

**SB = stillborn baby**

<u>DECEASED</u>	<u>DATE OF BIRTH</u>	<u>DATE OF DEATH</u>	<u>AREA</u>	<u>COL/ ROW</u>	<u>GRAVE COLOR</u>
CRAVENS, Mary	1876	Feb 8, 1882		B	
OGLE, Michael	1860	Jun 26, 1882	P	W	
SCHNIEDER, H.	1814	Sep 5, 1882	P	W	1
FRANK, Guittie	1871	Sep 19, 1882	P		
LAMBERT, Mamie	Jul 1, 1880	Oct 5, 1882	P	B	
GIBONEY, Ella	1864	Oct 10, 1882	P	B	1
EASLEY, Alice	1857	Oct 17, 1882	P	B	12
GRIFFITH, Will	1834	Dec 14, 1882	P	W	3
WILLIAMS, Tyler	1845	Jan 29, 1883	P	B	
WIGGS, Millie	1783	Jan 31, 1883	P	B	
WISE, Louis	1834	Feb 2 1883	P	B	
WISE, Caroline	1832	Feb 5, 1883	P	B	
ESCRITT, Liza	1858	Feb 5, 1883	?	W	
PHILLIPS, Elizabeth		Feb 16, 1883	P	W	
KIMBEL, H. M.	1830	Mar 3, 1883	P	W	
SCHWAB, infant	1883	May 4, 1883	P	W	
EVERTON, Charles		May 27, 1883	?	W	
UNKNOWN, floater		Jun 2, 1883	P		
HARRIS, Luella	1867	Jul 12, 1883	P	B	
RUSSELL, Delia	1816	Jul 13, 1883	P	B	
BURNS, Mary	1818	Sep 9, 1883	P	W	
MAULSBY, Leo	1829	Sep 27, 1883	P	W	
JAMES, Susanna	1807	Oct 14, 1883	?	W	
HUENEKE, Adolph W.	Apr 11, 1881	Oct 19, 1883	?	W	
CARROLL, Henry	1810	Nov 30, 1883	P	B	
HENDERSON, Eliza	Feb 20, 1835	Dec 6, 1883	P	W	
BUSH, George W.	1861	Jan 24, 1884	P	B	
JOERNS, John	Feb 28, 1884	Mar 8, 1884	P	W	
RENITZEL, Hulda	1879	Apr 18, 1884	P	W	
JONES, Catherine A.	1871	Apr 23, 1884	P	B	
LISLE, Anna B.	1847	Sep 6, 1884	P	W	
KRUIBERT, Otto	Nov 1, 1884	Nov 12, 1884	?	W	
HALL, Robert C.	1862	Nov 25, 1884	P	W	
MORGAN, Christopher	1884	Dec 17, 1884	P	B	
MARION, Albert	1855	Dec 20, 1884	P	B	
SCHRADER, Willie	1878	1885	?		
RIGERT, Anna	1850	1885	P		
RODNEY, A.	1883	Jan 27, 1885	P	B	
RODNEY, William	1831	Jan 27, 1885	P	B	
ABERNATHY, Richard	1884	Feb 25, 1885	?	Y	
FAERBER, George	1825	Apr 7, 1885	?	W	

SIMS, John		May 2, 1885	?	W
UNKNOWN,		May 20, 1885	P	W
UNKNOWN,		May 20, 1885	P	
UNKNOWN,		May 20, 1885	P	
ABERNATHY, Bettie	1857	May 31, 1885		B
FISHER, Louis	1845	Jun 1, 1885	P	W
WEISENFELD, Joseph	1835	Jun 24, 1885	?	W
UNKNOWN, Infant		Aug 30, 1885	P	W
UNKNOWN, Infant		Aug 31, 1885	P	W
SHANER, SB	Oct 3, 1895	Oct 3, 1895	P	B
MOORE, Missouri		Nov 6, 1885	P	B
WILLIS, Eph		Nov 8, 1885	P	B
GLADNEY, SB	Nov 24, 1885	Nov 24, 1885	P	B
JONES, male		1886	P	B
UNKNOWN, floater		1886	P	
UNKNOWN, SB		Feb 9, 1886	P	W
BLANCET, B. F.	1820	Mar 10, 1886	?	W
THOMAS, Jane R.	Jan 25, 1862	Mar 28, 1886	P	B
FRANK, Henry	Dec 29, 1885	Mar 31, 1886	P	W
UNKNOWN,		Aug 3, 1886	P	W
LEWIS, Mary L.	1885	Sep 27, 1886	?	W
MILLER, James		Oct 5, 1886	P	W
DAVIS, Will	1827	Oct 6, 1886	P	B
JOHNSON, Margaret		Oct 6, 1886	P	B
JONES, William		Oct 6, 1886	P	B
JORDAN, J. Henry		Oct 6, 1886	P	B
LACY, Thomas		Oct 6, 1886	P	B
RICE, Albert		Oct 6, 1886	P	B
MILLER, Charles	1885	Oct 6, 1886	P	W
ADAMS, Lewis		Oct 6, 1886	P	W
FENNEGAN, Jack		Oct 6, 1886	P	W
MILLER, Isaac	1882	Oct 6, 1886	P	W
UNKNOWN,		Oct 7, 1886	P	B
WADE, Marshall		Oct 7, 1886	P	B
SCHERER, M. G.		Oct 7, 1886	P	W
DAVIDSON, George		Oct 10, 1886	P	B
UNKNOWN,		Oct 11, 1886	P	B
STANTON, Willie	Jan 26, 1876	Jan 31, 1887		B
TINHAUSEN, Becca		Feb 19, 1887	P	W
HIGGS, Bennie	1870	Feb 26, 1887		B
SHEPPARD, Nancy	1796	Mar 3, 1887		B
GRAY, William	1834	Mar 4, 1887		B
MURCH, Clark	1839	May 12, 1887	P	W
FULLENWIDER, A.	1784	Jun 18, 1887	P	B
HELMS, R.	1865	Jul 29, 1887	P	W
BODE, Charles	1861	Aug 7, 1887	P	W
ZIEGFELD, Henry	1818	Aug 22, 1887	P	W
MARTIN, Harry W.	Jul 8, 1887	Sep 13, 1887	?	W
BLANCET, SB	Nov 4, 1887	Nov 4, 1887	P	W
UNKNOWN, floater		Nov 19, 1887	?	W
LANE, child	1886	Dec 13, 1887	P	B
VOGELSANGER, George	1852	Dec 30, 1887	P	W
MADYS, child	1886	Dec 31, 1887	P	



UNKNOWN, floater male		1888		P	
MAAG, Justina	1884	Jan 7, 1888		P	W
CRAVENS, Adelecia	1885	Jan 9, 1888		P	B
JOHNSTON, male	1853	Jan 19, 1888		P	W
HENDERSON, Jennie	1873	Jan 21, 1888		P	W
FLOWERS, Ben	1862	Feb 3, 1888		P	B
MORGAN, Annie	1887	Feb 6, 1888		P	B
SANDER, Fritz	1853	May 11, 1888		P	W
JOHNSON, SB	Jun 5, 1888	Jun 5, 1888		P	B
JOHNSON, Matson	Jun 5, 1888	Jun 20, 1888		P	B
MALLACE, Mrs.		Jun 20, 1888		P	B
MILLER, John A	1888	Jul 5, 1888		P	B
SMITH, Maude B.	Apr 7, 1888	Jul 22, 1888		?	W
FERGUSON, Mary		Sep 9, 1888		P	B
McKENZEY, Jennie	1870	Sep 16, 1888		P	B
FACKER, James	1887	Dec 25, 1888		P	B
ALEXANDER, Charles	1882	Jan 23, 1889		P	B
KNIEBERT, SB	Jan 30, 1889	Jan 30, 1889			W
ABERNATHY, Roy G.	1888	Feb 16, 1889		P	B
BEAL, John W.	1867	Feb 16, 1889		?	W
WILKERSON, Alice	1887	Mar 21, 1889		P	B
MARTIN, Edward	1888	Jul 14, 1889		?	W
SMITH, Edith	1886	Jul 27, 1889		P	W
SCHAEFER, Ernest		Oct 1, 1889		P	W
FLETCHER, Bashaba Wallace	1828	Oct, 24, 1889		?	W
FLETCHER, Alfred	1889	Nov 27, 1889		?	W
HENDERSON, George	1889	Jan 3, 1890		P	W
CHAPPELL, Greer	1852	Jan 4, 1890		?	W
POWERS, Mart A.	1822	Jan 23, 1890		?	W
BOLLINGER, SB		Feb 6, 1890		P	B
LOVE, Millie	1819	Feb 20, 1890		P	B
HENDERSON, Allen	1866	Apr 7, 1890		P	W
RAVENCRAFT, H. C.	1833	Mar 10, 1890		?	W
EARLEY, John H.	1833	May 19, 1890		P	W
GILES, Theodore	1862	Aug 16, 1890		?	W
SLICK, P L.	1867	Sep 12, 1890		?	W
MILLER, Jesse	1872	Nov 20, 1890			B
ALEXANDER, male	1883	Nov 28, 1890			B
KEITH, H. W.	1840	Nov 28, 1890		?	W
ALEXANDER, George	1884	Nov 29, 1890		P	B
WILLIAMS, Maude	1890	Dec 12, 1890		P	B
KOEPPEL, Mrs. W. P.		1891		?	
MORRIS, Ida	Dec 21, 1890	Jan 4, 1891		?	W
SMITH, Eugene	1889	Jan 8, 1891			B
DIFAW, Kate	1850	Jan 15, 1891		?	W
STROGAN, Jane	1816	Jan 24, 1891		P	W
JONES, Oddie	1890	Jan 30, 1891		?	W
WALLACE, Robert	1885	Mar 14, 1891		P	B
STANTON, Jesse	1814	May 16, 1891			B
WILKERSON, Roy	1873	May 22, 1891		P	B
BUEHE, SB	Jun 20, 1891	Jun 20, 1891		P	B
JACKSON, child	1890	Jun 29, 1891		?	B

WINTER, Robert	1827	Jun 30, 1891	P	W
CRUTEUTON, child	1889	Jul 3, 1891	?	W
OSBORNE, Adlene	1846	Jul 10, 1891		B
UNKNOWN, floater male		Jul 11, 1891	P	W
WASHINGTON, child	1891	Jul 14, 1891	P	B
HENDERSON, SB	Jul 14, 1891	Jul 14, 1891	P	W
SAVISE, E.	1849	Jul 19, 1891	P	B
BODE, J. (male)	Jul 21, 1891	Jul 23, 1891	?	W
SMITH, Alexander	1866	Aug 5, 1891	P	B
MATHIS, female	1879	Aug 6, 1891		W
SMITH, C. V.	1879	Aug 10, 1891	P	B
ABERNATHY, Mattie M.	1881	Aug 31, 1891	P	B
SCHIE, Jesse	1888	Sep 20, 1891	P	B
KOENEMANN, Caroline	Dec 30, 1830	Sep 21, 1891		W
RANDOL, SB	Sep 25, 1891	Sep 25, 1891	P	B
BROWN, SB male		Sep 26, 1891	P	W
ROBB, Green	1868	Oct 28, 1891	P	B
ROBB, SB	Nov 1, 1891	Nov 1, 1891	P	B
ROBINSON, I.	1891	Nov 11, 1891	P	B
SCHIE, Annie	1889	Nov 22, 1891	P	B
CATES, Noah	Nov 22, 1891	Nov 22, 1891	P	W
SHANNON, M. L. (female)	Dec 2, 1891	Dec 2, 1891	P	W
STANTON, Walter	1890	Dec 11, 1891	P	B
BROOM, Mary	1890	Dec 14, 1891	?	B
DAYTON, male		Dec 29, 1891	P	W
HOLMES, Irene	1813	Dec 31, 1891	P	B
JOHNSON, Irene	1856	Dec 31, 1891	P	B
MELLON, Clem	1891	Dec 31, 1891	P	B
GREEN, George	1827	Jan 1, 1892	P	B
WILLIAMS, Sandy	1824	Jan 15, 1892	P	B
HEATHEAX, William	1862	Jan 15, 1892	P	W
SMITH, Emanuel	1891	Jan 18, 1892	P	B
SCHRADER, Frank	1828	Feb 1, 1892	P	W
McDANIEL, SB	Mar 2, 1892	Mar 2, 1892	P	W
GREGORY, Mrs. Dennis	1827	Mar 9, 1892	P	B
DAVIS, Mary	Jan 7, 1910	May 30, 1892		B
MILLER, James	1876	Dec 11, 1892	P	B
CONYERS, Maj. Dennis	1846	Dec 30, 1892	P	W
GODFREY, Mary	1868	Jan 3, 1893	P	W
HOPPER, female	Mar 14, 1893	Mar 14, 1893	?	W
STROME, John	1806	Mar 31, 1893	P	W
SCHMITZCH, Otto	1893	May 7, 1893	P	W
WINSTON, Alick	1841	May 31, 1893	P	B
MILLS, Rube	Jun 15, 1893	Jun 15, 1893	P	W
SCHLINKWEIN, Henry	Jan 9, 1892	Jul 3, 1893	P	W
NEAL, Ike	1858	Sep 22, 1893	P	B
SWANN, Elenor	1824	Oct 18, 1893	P	B
SANDERS, August	1824	Oct 21, 1893	P	W
DEAN, Ellen	1873	Nov 20, 1893	P	W
SMITH, Mrs.	1846	Dec 4, 1893	P	
LYONS, Samuel	1878	Dec 31, 1893	P	
FRANK, John	Jan 31, 1894	Feb 11, 1894	Road	
BISHERTZ, Christina	1824	Jun 5, 1894	P	B

ABERNATHY, Bill	1879	Aug 6, 1894	P	B		
McLEAN, Louise	1883	Aug 29, 1894		5	6	W
WALLS, George	1841	Apr 15, 1895	P	B		
GRANT, Ziegler	1835	Apr 19, 1895	P	B		
RUSEL, Robert	1872	Apr 22, 1895	P	B		
SWANN, Edward	1871	Jun 6, 1895	P	B		
CARROLL, William	1868	Jun 12, 1895	P	B		
JONES, Lizzie	1874	Jun 17, 1895	?	B		
SHANER, John	1894	Jun 19, 1895	P	B		
UNKNOWN, floater		Jun 25, 1895	P	W		
ABERNATHY, Greer	1849	Jun 26, 1895	P	B		
BLANCHET, Frank	1862	Jun 30, 1895	P	W		
WALLS, Alma	Nov 19, 1877	Jul 3, 1895		B		
WALL, William	Oct 12, 1874	Jul 30, 1895	P	B		
ELLIS, child		Sep 7, 1895	P	B		
NO NAME reported		Sep 8, 1895	P	W		
McCOMB, Ella S.	1861	Dec 10, 1895	P	B		
JACKSON, Joseph F.	1884	Dec 27, 1895	P	B		
BONES, female	Dec 29, 1895	Dec 29, 1895	P	W		
THOMAS, Anthony	1827	Jan 3, 1896	P	B		
ENAS, Lula Bell	Jan 29, 1894	Mar 7, 1896	P	W		
BRASTEN, G.		Apr 5, 1896	P	W		
MASON, Meamer	Apr 6, 1896	Apr 6, 1896	P	B		
ALLEN, Martha	1861	Apr 19, 1896	P			
OSSBON, Ely	Apr 29, 1887	May 1, 1896	P	B		
UNKNOWN, male	1848	May 3, 1896	P	W		
ALLEN, Charles	1861	May 12, 1896	P	B		
RADER, George W	1858	Jun 4, 1896	?	W		
SCHAE, Sarah	1857	Jun 26, 1896	P	B		
VOHLET, Adam	1872	Jun 28, 1896	P	B		
SCHAE, Andy	1896	Jul 2, 1896	P	B		
OHR, Lizzie	1877	Jul 6, 1896	P	B		
CURAN, child	Jul 31, 1896	Aug 10, 1896	P	B		
FISCHER, Joe	1894	Aug 18, 1896	P	B		
WALL, Henry	1875	Sep 20, 1896	P	B		
ADAMS, Hickman	1897	Dec, 25, 1896	P	B		
RICHARD, Mary	1872	Jan 11, 1897	P	B		
JOHNSON, Simon	1895	Feb 22, 1897	P	B		
RICHARD, male	Feb 27, 1897	Feb 27, 1897	P	B		
WILLIAMS, SB	Feb 27, 1897	Feb 27, 1897	P	B		
FLESCHEMAN, Valentine	1844	May 18, 1897	P	W	1	W
ROMINE, Harry	Jul 14, 1896	Jun 19, 1897	P	W	2	
VOHLET, Nolan	1873	Jun 28, 1897	P	B		
JONES, Rosine	1885	Jul 7, 1897	P	B	3	
PERKINS, child	1896	Jul 26, 1897	P	B	4	
IVERS, Harriet	1811	Aug 29, 1897	P	B	5	
GIBONEY, Violet	Sep 6, 1897	Sep 6, 1897	P	W		
JOHN, Ferdinand	1840	Sep 4, 1897	P	W		
SCHWARZ, SB	Sep 13, 1897	Sep 13, 1897	P	W		
SMITH, Nellie	1894	Sep 15, 1897	P	W		
NAUGHTON, John D.		Oct 16, 1897	P	W	7	W
HOWARD, Myrtle	1874	Oct 25, 1897	P	B	6	
NO NAME (child)		Nov 9, 1897	P	B	5	

WILLIAMS, Rosa	1893	Nov 25, 1897	P	B	6	
GRANT, SB	Jan 2, 1898	Jan 2, 1898	P	B	7	
JOHNSON, Ben	1823	Jan 18, 1898	P	B	7	
WILLIAMS, Molinda	1833	Jan 19, 1898	P	B	9	
UNKNOWN, male	Jan 20, 1898	Jan 20, 1898	P	B	8	
FACCARD, Allen	1843	Jan 25, 1898	P	B	10	
TORRENCE, Monroe	1885	Feb 3, 1898	P	B	10	
ANDERSON, Ed	1848	Feb 17, 1898	P	B	7	
HARDIN, male		Feb 18, 1898	P	W	8	W
UNKNOWN, infant	Mar 2, 1898	Mar 2, 1898	P	B	10	
JOHNSON, Simon	1853	Mar 13, 1898	P	B	11	
NOBEL, Sidney A.	Apr 4, 1876	Apr 23, 1898	P	W	9	W
WALKER, James A.	1878	May 2, 1898	P	W	10	W
ALLEN, J. D.	1858	Jun 10, 1898	P	W	11	W
UNKNOWN, floater		Jun 11, 1898	P	B	13	
JOHNSON, Hattie	1879	Jun 12, 1898	P	B	14	
NOT NAMED female	Jun 25, 1898	Jun 25, 1898	P	B		
BROWNING, Carl	Jul 4, 1896	Jul 5, 1898	P	W		W
McGURDY, Jane	1849	Aug 12, 1898	P	B	16	
BOONE, M. (female)	1897	Aug 16, 1898	P	B	12	
REECE, Lilly		Sep 8, 1898	P	W	12	
REID, Alice	1858	Sep 21, 1898	P	B	18	
MOORE, Jesse	1879	Oct 7, 1898	P	B	19	
ROCH, SB	Oct 10, 1898	Oct 10, 1898	P	W	7	
ADAMS, Belle	1858	Nov 28, 1898	P	B	20	
JOHNSON, Lula	1885	Dec 18, 1898	P	B	21	
GOWER, W. L.	1833	Jan 16, 1899	P	W		
GRANT, infant	1898	Jan 18, 1899	P	B	13	
OLIVER, Eve	1819	Feb 2, 1899	P	B	22	
WASHINGTON, Mariah	1824	Feb 4, 1899	P	B	23	
HARRIS, Caroline	1839	Feb 9, 1899	P	W	23	W
RENFROE, Jack	1863	Feb 9, 1899	P	B	25	
HENDERSON, Thomas	1871	Feb 17, 1899	P	W	14	
ENGLEHARDT, David	1848	Mar 1, 1899		W		
LEE, Lilly	1867	Mar 6, 1899	P	W	14	W
HENDERSON, Frank	1867	Mar 8, 1899	P	W	15	
HOBBS, Frank	1873	Mar 14, 1899	P	W	16	
WAGSTER, Louis	1784	Mar 15, 1899	P	B	27	
BOVEE, Josephine	1858	Mar 22, 1898	P	W	12	W
BRIGHT, Nellie C	Jan 12, 1899	Mar 24, 1899	P	W	8	
KING, Pearl	1895	Apr 9, 1899	P	B	17	
BUTLER, George	1834	Apr 9, 1899	P	W	17	W
HARTMANN, Carl	1846	Apr 17, 1899	P	W		
NOT NAMED female		Apr 30, 1899	P	W	9	
DOCKERY, male	May 1, 1899	May 1, 1899	P	B	18	
HIRES, Charles	1839	May 7, 1899	P	B	28	
WILKINSON, Carrie	1875	May 13, 1899	P	B	29	
WILKINSON, Pearl	1899	Jun 20, 1899	P	W	14	W
WHITE, Bertie		Jun 24, 1899	P	W	15	W
JOHNSON, Carrie	1827	Jul 6, 1899	P	B	30	
JONES, Hiram D.	1879	Jul 15, 1899	P	W	19	
SEABAUGH, Willis	1899	Aug 22, 1899	P	W	10	
BREWER, Ray	1899	Aug 27, 1899	P	W	11	W

McDOUGAL, George R.	Aug 30, 1898	Aug 31, 1899	P	W		
CARROLL, Web	1855	Sep 1, 1899	P	B	31	
OLIVER, William	1849	Sep 10, 1899	P	W	20	W
ROBINSON, male	Oct 9, 1899	Oct 9, 1899	P	W	13	W
STOCKHOUSE, Elma	1899	Oct 17, 1899	P	W	14	
NOT NAMED male	Dec 15, 1899	Dec 15, 1899	P	W	15	W
RIGGINS, SB	Dec 15, 1899	Dec 15, 1899	P	W	16	W
RUSSELL, Ann	1853	Dec 29, 1899	P	B	32	
HARRIS, Fannie	1860	Jan 6, 1900	P	B	33	
THOMAS, William	1898	Jan 19, 1900	P	B	19	
WILLIAMS, Eliza	1850	Jan 24, 1900	P	B	3	
KELLY, James	1860	Mar 30, 1900	P	W	32	W
ADAMS, Fred	1876	Apr 4, 1900	P	W	33	W
THOMAS, Elizabeth	1836	Apr 12, 1900	P	B	24	
CONNOR, Lena G.	1897	Jun 11, 1900	P	B	36	
GODBY, Joseph	1886	Jun 26, 1900	P	W	24	W
WEIBY, Harold H.	1900	Jul 10, 1900	P	B	20	
UNKNOWN, twins female	Jul 16, 1900	Jul 16, 1900	P	B	21	
BRADY, Frohna A.	1900	Aug 11, 1900	P	B	21	
MARTIN, Sisco	1896	Aug 21, 1900	P	B	21	
FLOWERS, Elise	1817	Aug 22, 1900	P	B	37	
NORTHCRAFT, George	1895	Sep 6, 1900	P	W	21	W
PARKER, Nancy	1805	Sep 12, 1900	P	B	38	
JACKSON, Mandy	1875	Oct 1, 1900	P		39	
STEVENS, female	Oct 4, 1900	Oct 4, 1900	P	B		
BOWEN, male	1897	Dec 1, 1900	P	B	21	
GRANT, Rose	1888	Jan 30, 1901	P	W	41	W
THACKERY, Hannah	1836	Feb 5, 1901	P	W	42	W
THOMAS, Lulu	1886	Mar 8, 1901	P	B	24	
ALLEN, Connie	Mar 3, 1901	Mar 11, 1901	P	B	25	
SCHULZ, child	Mar 16, 1901	Mar 16, 1901	?	W		
BENNETT, Catherine	1865	Apr 21, 1901	P	B	47	
BOLLINGER, Elizabeth	1901	Apr 24, 1901	P	B	26	
SHY, Antony		Apr 29, 1901	P	B	43	
SEABAUGH, LENY	1900	May 2, 1901	P	W	22	W
McGARREN, Ida M.	1876	May 14, 1901	P	W	27	W
WINSETT, William	1885	May 19, 1901	P	B	44	
RANDOL, Jim	1871	May 31, 1901	P	B	45	
HILL, male	Jun 10, 1901	Jun 10, 1901	?			
McGAUN, Bertie	1901	Jun 14, 1901	P		74	
UNKNOWN, female	1900	Jul 1, 1901	P	W	26	W
UNKNOWN, floater male	1887	Jul 1, 1901	P	W	49	W
BLANCHARD, Mayme	1901	Jul 6, 1901	P	W	27	W
DELDAY, Floyd	1900	Jul 17, 1901	P	W	28	W
WILLIAMS, Marble	1898	Aug 31, 1901	P	B	27	
BOLLINGER, Frank	1887	Oct 6, 1901	P	W	28	W
VENEBLE, Elizabeth		Oct 15, 1901	P	B	28	
WEAVER, Sam	1856	Oct 20, 1901	P	W	30	W
SCHORMAN, Jim	1867	Nov 24, 1901	P	W	31	W
HINKLE, Alberta	1888	Nov 30, 1901	P	B	50	
JOHNSON, Melissa	1836	Nov 30, 1901	P	B	52	
PELZER, female	Dec 9, 1901	Dec 9, 1901	P	W	29	W
ANTHONY, Nan	1874	Dec 27, 1901	P	W	50	W

## Fleming & Stevenson Obituaries

From the *Alton Observer*, Alton, Illinois; issue of Thursday, June 15, 1837; Page 3

Died at his residence in Cape Girardeau Co., Mo. The 16th of April, 1837, Mr. Mitchel Fleming, aged 76 years and 7 days. Mr. F. became hopefully pious at an early period of his life and sustained the high and responsible office of ruling elder in the Presbyterian church for the last 20 or 22 years; the duties of which of which he discharged in such a manner as gave evidence that he felt in some good degree, the solemnity of the work which had been committed to his care. He had been in feeble health for some years, and often expressed a desire to depart and be with his precious Savior; but still professed a willingness to wait his appointed time, until the Bridegroom of souls, should call him to the marriage supper of the Lamb. He felt a deep and lively interest in the prosperity of Christ's kingdom in the world, and especially in that portion of the vineyard over which he had been placed as a ruling elder. A few hours before his spirit took its flight from the body, he said, " I am not surprised that I am dying; but I am surprised that death does not execute his summons more speedily." He closed his own eyes, and sweetly fell asleep in the arms of Jesus, without a struggle or a groan. It may well be said of our departed friend, that he went down to the grave, like a shock of corn fully ripe.

Died in Cape Girardeau Co. Mo. May 2, 1837, Mrs. Jane Fleming, widow of Mr. M. Fleming, whose death we have just recorded, in the 61st year of her age. She was a member of Apple Creek church, of which her husband had been ruling elder, and gave comfortable evidence that she had experienced a change of heart, and manifested by her orderly walk and godly conversation that her affections were placed on things above, and not on things on the earth. She died in the exercise of her rational faculties, rejoicing in the hope of meeting her blessed Redeemer in heaven. We trust she is now celebrating the praises of God and the Lamb before the "great white throne," with her affectionate husband, whose loss she had mourned only a few weeks !

Departed this life in Cape Girardeau Co. Mo. the 8th of May, 1837, Mrs. Elizabeth Stevenson, consort of Mr. John Stevenson, in the 51st year of her age. Mrs. S. died in the same house in which Mr. And Mrs. Fleming had so recently died. Mrs. S. was a member of Brazeau Church, Perry Co., and in the judgment of charity hopefully pious. She left a husband, a numerous family of children, and a large circle of friends to mourn her death. She cheerfully submitted to the will of her heavenly Father, and died in peace, with the comfortable hope that her sins were pardoned; her soul sanctified, and that the night of death would be to her the beginning of an eternal day of peace, joy, and immortal glory.

Departed this life in Cape Girardeau Co., Mo., 14th of May, 1837, Mr. John Stevenson, husband of Elizabeth Stevenson, in the 49th year of his age. He was taken sick the night his wife lay a corpse, and was removed next day to his brother's Mr. James Stevenson, where he died, after an illness of only 6 or 7 days. Mr S. was also a member of Brazeau church, Perry Co. and was regarded by all who knew him as a man in which whose heart the seeds of God's grace had been planted and watered by the renewing, sanctifying, and genial influences of the Holy Spirit. Whilst the tears of the bereaved children still flowed freely for a tender and



In 1808 our grandfather and family came to Cape Girardeau and stopped at the home of Don Louis Lorimier, commander of the Post, and first settler of Cape Girardeau County. Lorimier and Penney's families at the time consisted of six children each, Lorimier's four sons and two daughters, Penney's three of each. Lorimier's wife was an Indian. One historian says she was a Delaware, one a Shawnee. 1808 was also the year of her death. W.A. Penney's children were Pollie, Peggy and Matilda, Anthony B., Isaac, Thomas and William Archibald jr., born in Cape Girardeau County. Our great-grandfather was a gunsmith by trade, but principally followed farming, living on the Rodney farm several years and later on the farm now owned by C.P. Medley, where our great-grandmother died in the early thirties. The oldest daughter, Pollie, married Thomas B. Rodney, an early and prominent citizen of the Cape Girardeau District. He was a widower, his first wife was a daughter of Lorimier named Marie Louise. The daughter, Peggy, married Louis Lorimier jr., a son of Don Louis Lorimier. Her second marriage was to John C. Walker. She outlived them both many years. Matilda married Michael Rodney, a larger planter living in New Madrid County. They were the parents of Mrs. Block who died at the Cape eight years ago, age 86 years. She and her husband lived and celebrated their golden wedding at Cape Girardeau in 1882. They kept the St. Charles Hotel many years. Anthony B., my grandfather, and his wife, Alice, both died in the same house in Jackson, where Dr. Vinyard lives, he on Nov. 13, 1878, age 78, and she, April 4, 1880, aged 47. Isaac was married twice, I believe, had several children, two living, Mrs. Pollie Demortise of Cape Girardeau and Zalma B. Penney of Dunklin County. One son, W.A., died a few years ago, another, John, we believe, was the father of Mrs. Sam Lail. Heard of a daughter, Mrs. Peggy Miller. The youngest, Wm. Archibald, spent much time with the Indians, his brother-in-law, Louis Lorimier, being appointed Indian Agent for the Delaware and Shawnee tribes, then living where Bloomfield now is. Lorimier was appointed by President Madison.

Our great-grandmother was a woman of firmness and very religious. According to tradition, one Saturday evening her son, Isaac, went to a horse race, bet his colt, and lost it. Next morning she was lying on the lounge, reading her bible, when one of the girls came in and said, "Mam, two men are taking off Ike's colt". On her going to the door she saw two men in the act of leading the colt out of the barn. She says, "If you men take that colt outside of them bars, I'll make you smoke for it. Ike is not of age yet". Then went and laid down. The men parlayed a little, slipped the bridle off, put up the bars, and went away.

My father remembered his grandfather well, as he lived at their house after his wife's death, living several years. Said he was a little old man, walked with a cane, sat in the chimney corner, never had much to say, made a pet of father's youngest sister, Addie, who was a baby when her mother died. If any of the other children displeased Addie they had to look out for grandfather's cane. Col. William Neeley, who represented Cape Girardeau District in the State or Territorial government in the early days, and Wm. Archibald Penney sr., were brothers-in-law, marrying sisters. Our great-grandfather opposed the match his daughter, Peggy, made with Lorimier, they having to elope, but, as is always the case, they soon fell in the ranks.

Land at that time must have had little value as tradition says that Don Lorimier once gave 640 acres for a horse, bridle, and saddle. The founders of these two families each have two descendants in Cape Girardeau, namely, Helen Uhl and Joseph Marshall Snider. Joseph Marshall Snider is a descendant of Wm. Archibald Penney sr., being his great-great grandson. The children of J. F. Medley's first wife are also great-grandchildren of W.A. Penney sr. They are W.O. and J.S. Medley of this county, T.A. Medley of Dunklin County, Mrs. Annie Behrens and Mrs. Christine Gherman of DeSoto, Mo., and Mrs. Elodie Snider, deceased, was the youngest.

The founder of the Rodney family was a Hessian soldier named Martin Rodney. In the language of the writer of Mrs. Block's life, these three, once prominent families, that had much to do with the early settlement of Cape Girardeau County, as well as the whole of southeast Missouri, are fast disappearing.



One thing, I think, is well—Lorimier and his family are all buried near each other in the old City Cemetery, Cape Girardeau. The graves are all marked, three of the Penney’s children also, viz., Isaac, Peggy and Pollie.

A Cape paper, in giving past events from old files, has this, “Louis Lorimier, grandson of Don Louis Lorimier, died aged 53”. The facts are, he was the great-grandson of both Don Louis Lorimier and Wm. Archibald Penney sr. and was named after both—Louis Archibald Lorimier.

Respectfully,

W. O. Penney

State of Missouri Death Certificates: Louisa Deane, Cape Girardeau County, File No. 1100, Registration District 5178, Registered No. 36; born November 18, 1849, age 60 years, 3 months, 8 days, born in Cape Girardeau County, father: Anthony B. Penney, mother: Cinderilla Hayden; died February 26, 1910; buried [ looks like New City Cemetery]. Informant: W. O. Medley. Retrieved from: <http://www.sos.mo.gov/archives/resources/deathcertificates/#search>

BB

## Death Claims Mrs. Putz, 85 (Cape Girardeau *Southeast Missourian*, January 3, 1930)

Jackson. Jan. 3, 1930. Mrs. Josephine Putz 85 years old, one of the oldest residents of Cape Girardeau County died from Paraplysis at the home of her son, county treasurer Henry W. Putz at Pocahtontas at 4 a.m. today. She had been in failing health for some time and had been helpless since May 2 when she suffered an attack of paralysis.

Born Jun 1, 1844, at Perneck, Austria, Mrs. Putz spent her early life there. Her maiden name was Reisenbichler. In 1865 she was married in Austria to John Kain and the couple came to the United States in 1866. While on board the immigrant ship on the way to this country, a son Albert Kain was born. He died here 20 years ago. John Kain died in 1868 near Pocahtontas.

On Jan. 28, 1869 Mrs. Putz was married to Joseph Putz, who died Oct. 3, 1897. Two sons were born and survive: the county treasurer Henry W. and John G. Putz, the county seat representative of the *Missourian*. A step-son lives at Pocahtontas. She also leaves 12 grandchildren and 19 great grandchildren. A brother Mathis Reisenbichler resides in Austria.

Interment in St. John’s Lutheran Church Cemetery.

## Finding Maiden Names

The following is reprinted from the *Zion Genealogical Society Illuminator*, issue of February 2009.

Here are a few things to consider when trying to find a woman ancestor's maiden name. Also look a little deeper for any siblings who may lead you to some of the details.

- A child or grandchild with a middle name that seems more like a surname could be a clue.
- Church records could reveal a maiden name of the mother when her child was baptized or christened
- Birth and death records may have these details
- Obituaries and funeral cards and guest books can be a good source.
- Marriage records may list names of the bride's parents
- Census records could show names of others living in the same household. Look for in-laws.
- Look at ethnic and/or religious newspapers.
- Scrapbooks, letters, wedding guest books, baby books, other home sources could offer clues.
- Military pension records may give a wife's maiden name.
- County history biographies list notable residents.
- Look at wills and/or land records of property, handed down through the family.

[Editor's Note: To which we could add:

- Bible records, provided you can locate them, often list bride's maiden names.
- Court records, particularly petitions to partition estates, can provide heirs of deceased persons.
- Tombstones, although you should be careful not to accept this unless you know about all the woman's marriages!
- Check out the neighbors if their surname differs from the woman's marriage surname. Sometimes these are siblings.
- Diaries, either within the family, or for individuals who lived nearby. These may record marriages that were not registered in public records.]

## Index – June 2010 Collage

- A**  
**ABERNATHY**  
 Alice 13  
 Bettie 6  
 Bill 9  
 Greer 9  
 Irene 13  
 John 13  
 Louisa 13  
 Mattie M. 8  
 Richard 5  
 Roy G. 7  
**ADAMS**  
 Belle 10  
 Fred 11  
 Hickman 9  
 Lewis 6  
**ALEXANDER**  
 Charles 7  
 George 7  
 male 7  
**ALLEN**  
 Charles 9  
 Connie 11  
 J. D. 10  
 Martha 9  
**ANDERSON**  
 Ed 10  
**ANTHONY**  
 Nan 11
- B**  
**BEAL**  
 John W. 7  
**BEHRENS**  
 Annie 14  
**BENNETT**  
 Catherine 11  
**BISHERTZ**  
 Christina 8  
**BLANCET**  
 B. F. 6  
 Infant 6  
**BLANCHARD**  
 Mayme 11  
**BLANCHET**  
 Frank 9  
**BLEDSON**  
 Anthony, Col. 13  
 Isaac 13  
 Susan 13  
**BLOCK**  
 Matilda 13  
 Mrs. 14  
**BODE**  
 Charles 6  
 J. (male) 8  
**BOLLINGER**  
 Elizabeth 11  
 Frank 11  
 Infant 7  
**BONES**  
 female 9  
**BOONE**  
 M. (female) 10  
**BOVEE**  
 Josephine 10  
**BOWEN**  
 male 11
- BRADY**  
 Frohna A. 11  
**BRASTEN**  
 G. 9  
**BREWER**  
 Ray 10  
**BRIGHT**  
 Nellie C. 10  
**BROOM**  
 Mary 8  
**BROWN**  
 Infant male 8  
**BROWNING**  
 Carl 10  
**BUEHE**  
 Infant 7  
**BURNS**  
 Mary 5  
**BUSH**  
 George W. 5  
**BUTLER**  
 George 10
- C**  
**CARROLL**  
 Henry 5  
 Web 11  
 William 9  
**CATES**  
 Jane 13  
 Noah 8  
**CHAPPELL**  
 Greer 7  
**CLARK**  
 John H., Rev. 13  
**CONNOR**  
 Lena G. 11  
**CONYERS**  
 Maj. Dennis 8  
**CRAVENS**  
 Adelecia 7  
 Mary 5  
**CRUTEUTON**  
 child 8  
**CURAN**  
 child 9
- D**  
**DAUME**  
 Mary 1, 2  
**DAVIDSON**  
 George 6  
**DAVIS**  
 Mary 8  
 Will 6  
**DAYTON**  
 male 8  
**DEAN**  
 Ellen 8  
**DEANE**  
 James E. 13  
 Louisa 13, 15  
**DELDAY**  
 Floyd 11  
**DEMORTISE**  
 Pollie 14  
**DIFAW**  
 Kate 7  
**DOCKERY**  
 male 10
- DUNN**  
 Alice V. 13  
**DURHAM**  
 Walter T. 13
- E**  
**EARLEY**  
 John H. 7  
**EASLEY**  
 Alice 5  
**EDDLEMAN**  
 Bill 1  
**EDDLEMON**  
 John 1  
**EDLEMON**  
 Henry 1  
**ELLIS**  
 child 9  
**ENAS**  
 Lula Bell 9  
**ENGELMANN**  
 Charles 4  
 Henry 4  
 John 4  
 Louisa 4  
**ENGLEHARDT**  
 David 10  
**ENGLISH**  
 Jane 13  
**ESCRITT**  
 Liza 5  
**EVERTON**  
 Charles 5
- F**  
**FACCARD**  
 Allen 10  
**FACKE**  
 James 7  
**FAERBER**  
 George 5  
**FENNEGAN**  
 Jack 6  
**FERGUSON**  
 Mary 7  
**FISCHER**  
 Joe 9  
**FISHER**  
 Louis 6  
**FLEMING**  
 Jane 12  
 Mitchel 12  
**FLESCHEMAN**  
 Valentine 9  
**FLETCHER**  
 Alfred 7  
 Bashaba 7  
**FLOWERS**  
 Ben 7  
 Elise 11  
**FRANK**  
 Guittie 5  
 Henry 6  
 John 8  
**FULLENWIDER**  
 A. 16
- G**  
**GERHARDT**  
 Will 3
- GHERMAN**  
 Christine 14  
**GIBONEY**  
 Ella 5  
 Violet 9  
**GILES**  
 Theodore 7  
**GLADNEY**  
 Infant 6  
**GODBY**  
 Joseph 11  
**GODFREY**  
 Mary 8  
**GOWER**  
 W. L. 10  
**GRANT**  
 Infant 10(2)  
 Rose 11  
 Ziegler 9  
**GRAY**  
 William 6  
**GREEN**  
 George 8  
**GREGORY**  
 Mrs. Dennis 8  
**GRIFFITH**  
 Will 5
- H**  
**HALL**  
 Robert C. 5  
**HARDIN**  
 male 10  
**HARRIS**  
 Caroline 10  
 Fannie 11  
 Luella 5  
**HARTMANN**  
 Carl 10  
**HAW**  
 M. T., Rev. 13  
**HAYDEN**  
 Cinderilla 15  
 Miss 13  
**HEATHEAX**  
 William 8  
**HELMS**  
 R. 6  
**HENDERSON**  
 Allen 7  
 Eliza 5  
 Frank 10  
 George 7  
 Jennie 7  
 Infant 8  
 Thomas 10  
**HIGGS**  
 Bennie 6  
**HILL**  
 male 11  
**HINKLE**  
 Alberta 11  
**HIRES**  
 Charles 10  
**HOBBS**  
 Frank 10  
**HOLMES**  
 Irene 8  
**HOPPER**  
 female 8
- HOWARD**  
 Myrtle 9  
**HUENEKE**  
 Adolph W. 5
- I**  
**IVERS**  
 Harriet 9
- J**  
**JACKSON**  
 child 7  
 Joseph F. 9  
 Mandy 11  
**JAMES**  
 Susanna 5  
**JOERNS**  
 John 5  
**JOHN**  
 Ferdinand 9  
**JOHNSON**  
 Ben 10  
 Carrie 10  
 Hattie 10  
 Irene 8  
 Lula 10  
 Margaret 6  
 Matson 7  
 Melissy 11  
 Infant 7  
 Simon 9, 10  
**JOHNSTON**  
 male 7  
**JONES**  
 Catherine A. 5  
 Hiram D. 10  
 Lizzie 9  
 male 6  
 Oddie 7  
 Rosine 9  
 William 6  
**JORDAN**  
 J. Henry 6
- K**  
**KAIN**  
 Albert 15  
 John 15  
 Josephine 15  
**KASTEN**  
 Ruth 1, 5  
**KEITH**  
 H. W. 7  
**KELLY**  
 James 11  
**KIEPE**  
 John 3  
**KIES**  
 Mary 4  
 Theophilus,  
 Rev. 4  
**KIMBEL**  
 H. M. 5  
**KING**  
 Pearl 10  
**KINNISON**  
 — 4  
**KNIEBERT**  
 Infant 7
- KOENEMANN**  
 Caroline 8  
**KOEPPEL**  
 Mrs. W. P. 7  
**KRATTLI**  
 George 4  
 Louisa 4  
 Mary 4  
**KRUIBERT**  
 Otto 5
- L**  
**LACY**  
 Thomas 6  
**LAIL**  
 Sam 14  
**LAMBERT**  
 Mamie 5  
**LANE**  
 child 6  
**LEE**  
 Lilly 10  
**LEWIS**  
 Mary L. 6  
**LISLE**  
 Anna B. 5  
**LORIMIER**  
 Don Louis 14, 15  
 Louis 15  
 Louis Archibald  
 15  
 Louis Jr. 14  
 Marie Louise 14  
 Peggy 14  
**LOVE**  
 Millie 7  
**LOWES**  
 Charles 3  
 Ray 2  
**LYONS**  
 Samuel 8
- M**  
**MAAG**  
 Justina 7  
**MADISON**  
 President 14  
**MADYS**  
 child 6  
**MALLACE**  
 Mrs. 7  
**MARION**  
 Albert 5  
 Edward 7  
 Harry W. 6  
 Sisco 11  
**MASON**  
 Meamer 9  
**MATHIS**  
 female 8  
**MAULSBY**  
 Leo 5  
**McCOMB**  
 Ella S. 9  
**McDANIEL**  
 Infant 8  
**McDOUGAL**  
 George R. 11  
**McGARREN**  
 Ida M. 11

## Index – June 2010 Collage

- McGAUN  
Bertie 11
- McGURDY  
Jane 10
- McKEE  
Euan Y. 3, 4
- McKENZEY  
Jennie 7
- McLANE  
Alfred 2, 4  
Joseph 2-4
- McLEAN  
Louise 9
- MEDLEY  
Annie 14  
C. P. 14  
Christine 14  
Elodie 14  
J. F. 14  
J. S. 14  
T. A. 14  
W. O. 14, 15
- MELLON  
Clem 8
- MILLER  
Charles 6  
Isaac 6  
James 6, 8  
Jesse 7  
John A. 7
- MILLS  
Rube 8
- MOORE  
Jesse 10  
Missouri 6
- MORGAN  
Annie 7  
Christopher 5
- MORRIS  
Ida 7
- MURCH  
Clark 6
- N**
- NAUGHTON  
John D. 9
- NEAL  
Ike 8
- NEELEY  
William, Col. 14
- NOBEL  
Sidney A. 10
- NORTHCRAFT  
George 11
- O**
- OGLE  
Michael 5
- OHR  
Lizzie 9
- OLIVER  
Eve 10  
William 11
- OSBORNE  
Adlene 8  
Ely 9
- P**
- PARKER  
Nancy 11
- PELZER  
female 11
- PENNEY  
Addie 13, 14
- PENNEY  
Alice 14
- PENNEY  
Anthony B. 13-15  
Caroline 13  
Isaac 14, 15(2)  
Jane 13  
John 14  
Louisa 13(2)  
Marie 13  
Mary 13  
Matilda 13, 14  
Oscar Rodney 13  
Peggy 14(2), 15  
Pollie 14(2), 15  
Robert 13  
Susan 13(2)  
Thomas 14  
Thomas B. 13  
Uril "Bud" 13  
W. A. 14(2)  
Walter Dunn 13  
William 13  
William  
Archibald Jr. 14  
Wm. Archibald 13, 14  
Wm. Archibald Sr. 15  
Zalma B. 14
- PERKINS  
child 9
- PETZOLDT  
Rito 3
- PHILLIPS  
Elizabeth 5
- POWERS  
Mart A. 7
- PUNTMAN  
Nora 3
- PUTZ  
Henry W. 15  
John G. 15  
Joseph 15  
Josephine 15
- R**
- RADER  
George W 9
- RANDOL  
Infant 8  
Jim 11
- RAVENCRAFT  
H. C. 7
- REECE  
Lilly 10
- REID  
Alice 10
- REISENBICHLER  
Josephine 15  
Mathias 15
- RENFROE  
Jack 10
- RENITZEL  
Hulda 5
- RICE  
Albert 6
- RICHARD  
male 9  
Mary 9
- RIGERT  
Anna 5
- RIGGINS  
Infant 11
- ROBB  
Green 8  
Infant 8
- ROBINSON  
I. 8  
male 11
- ROCH  
Infant 10
- RODNEY  
A. 5  
Marie Louise 14  
Martin 14  
Matilda 13, 14  
Michael 14  
Pollie 14  
Thomas B. 14  
William 5
- ROMINE  
Harry 9
- RUDISAELE  
Bea 4
- RUSEL  
Robert 9
- RUSSELL  
Ann 11  
Delia 5
- S**
- SANDER  
Fritz 7
- SANDERS  
August 8
- SAVISE  
E. 8
- SCHAE  
Andy 9  
Sarah 9
- SCHAEFER  
Ernest 7
- SCHERER  
M. G. 6
- SCHIE  
Annie 8  
Jesse 8
- SCHLINKWEIN  
Henry 8
- SCHMIDT  
Frederick 3
- Malissa 3  
Susan 3
- SCHMITZCH  
Otto 8
- SCHNIEDER  
H. 5
- SCHORMAN  
Jim 11
- SCHRADER  
Frank 8  
Willie 5
- SCHULZ  
child 11
- SCHWAB  
infant 5
- SCHWARZ  
Infant 9
- SCHWEER  
Malissa 3
- SEABAUGH  
Delos 4  
Leny 11  
Willis 10
- SEILER  
\_\_\_ 4
- SHANER  
Infant 6  
John 9
- SHANNON  
M. L. (female) 8
- SHEPPARD  
Nancy 6
- SHY  
Antony 11
- SIMS  
John 6
- SLICK  
P. L. 7
- SMITH  
Alexander 8  
C. V. 8  
Edith 7  
Emanuel 8  
Eugene 7  
Maude B. 7  
Mrs. 8  
Nellie 9
- SNIDER  
Elodie 14  
Joseph Marshall 14
- STANTON  
Jesse 7  
Walter 8  
Willie 6
- STEVENS  
female 11
- STEVENSON  
Elizabeth 12  
James 12  
Jane 12  
John 12
- STOCKHOUSE  
Elma 11
- STROGAN  
Jane 7
- STROME  
John 8
- SWANN  
Edward 9  
Elenor 8
- T**
- TAYLOR  
J. D. 13  
R. P. 13  
W. W. 13
- THACKERY  
Hannah 11
- THOMAS  
Anthony 9  
Elizabeth 11  
Jane R. 6  
Lulu 11  
William 11
- TINHAUSEN  
Becca 6
- TISDALE  
G. W. 13  
Irene 13
- TORRENCE  
Monroe 10
- TUSCHHOFF  
\_\_\_ 4
- U**
- UHL  
Helen 14
- UNKNOWN  
female 11  
floater 5, 6(2), 9, 10  
floater male 7, 8, 11  
Infant 6(3), 10  
male 9, 10  
twins female 11
- V**
- VENEBLE  
Elizabeth 11
- VINYARD  
Dr. 14
- VOGELSANGER  
George 6
- VOHLET  
Adam 9  
Nolan 9
- VOLKERDING  
Alice 13  
Henry 13
- W**
- WADE  
Marshall 6
- WAGSTER  
Louis 10
- WALKER  
James A. 10  
John C. 14  
Peggy 14
- WALL  
Henry 9  
William 9
- WALLACE  
Bashaba 7  
Robert 7
- WALLS  
Alma 9  
George 9
- WASHINGTON  
child 8  
Mariah 10
- WEAVER  
Sam 11  
Terrill 1, 5
- WEISENFELD  
Joseph 6
- WEIBY  
Harold H. 11
- WELTY  
\_\_\_ 4
- WHITE  
Bertie 10
- WIGGS  
Millie 5
- WILKERSON  
Alice 7  
Roy 7
- WILKINSON  
Carrie 10  
Pearl 10
- WILLIAMS  
Eliza 11  
Infant 9  
Marble 11  
Maude 7  
Molinda 10  
Rosa 10  
Sandy 8  
Tyler 5
- WILLIS  
Eph 6
- WILSON  
Charles 3  
Murray 3  
Nora 3  
Susan 3
- WINSETT  
William 11
- WINSTON  
Alick 8
- WINTER  
Robert 8
- WISE  
Caroline 5  
Louis 5
- WOELTJE  
\_\_\_ 4
- Z**
- ZIEGFIELD  
Henry 6

*--Books for Research on the Civil War Era--*  
*--Cape Girardeau Co. Genealogical Society--*

- 1860 Cape Girardeau County MO Federal Census**, 375 pgs, big print, soft cover      **\$24**
- 1860 Cape Girardeau County Slave Census**      **\$ 5**
- 1868 State Census**, 123 pages, every name index      **\$20**
- 1890 Civil War Veteran Census Schedules** - surviving Union veterans names (some Confederate also; soldiers, sailors, marines) and widows. Also rank, company, regiment or vessel, date of enlistment, date of discharge.
- Cape Girardeau Co.** - 16 pgs      **\$ 6**  
    **Bollinger Co.** - 15 pgs; **Madison Co.** - 14 pgs; **Mississippi Co.** - 13 pgs;  
    **Perry Co.** - 15 pgs.; **Scott Co.** - 16 pgs; **Ste. Genevieve Co.** - 8 pgs      **each \$ 5**
- Hearts of Blue and Gray, Volume I** - Assembled by Betty Mills, with contributions by Steve Pledger and others. Rosters of soldiers in nearly all known Civil War units from Cape Girardeau Co. and the surrounding area. (186 pages)      **\$28**
- Hearts of Blue and Gray, Volume 2** - Compiled by Betty Mills. Letters, old documents, photographs, and narratives concerning Civil War soldiers from Cape Girardeau County. (About 100 pages, every name index)      **\$20**
- Roster of the Missouri State Guard in Southeast Missouri, 1861-1862**      **\$25**  
by James E. McGhee. 175 pp., spiral bound, with introductory material on unit organization and list of military actions. Ring spiral bound, 8 ½ x 11 in.

We pay postage and some quantities are limited. Please include SASE when writing if you need further details about any book, or for a brochure with a complete list of publications. A complete list of publications may requested for a SASE, and can also be viewed on our web site: <http://www.rootsweb.com/~mocgcs/pubs.htm> Mail order from: Cape Girardeau County Genealogical Society, P.O. Box 571, Jackson, MO 63755. May also be purchased at the **Cape Girardeau County Archive Center** in Jackson, MO.

---

Cape Girardeau County Genealogical Society's Research Books, Microfilm, and all research aids are housed at the Cape Girardeau County Archive Center, 112 East Washington, Jackson, MO 63755. The Library is closed on Sunday and Monday, and open 9 a.m.-5 p.m. Tuesday and Wednesday, 9 a.m.-7 p.m. on Thursday, 9 a.m.-4:30 p.m. on Friday, and 9 a.m.-2 p.m. on Saturday. MEETINGS are held at Riverside Regional Library at 7:30 p.m. the Fourth Tuesday of Jan., March, May, July, Sept., and Nov. *COLLAGE* quarterly is sent free to members in March, June, Sept., and Dec.

---

-----MEMBERSHIP APPLICATION-----

MAIL TO: Cape Girardeau Co. Genealogical Society, Jane R. Jackson, Membership, P.O. Box 571, Jackson, MO 63755.  
DUES: Individual \$10.00 Couple \$15.00

NAME \_\_\_\_\_

ADDRESS \_\_\_\_\_ PHONE (     ) \_\_\_\_\_

CITY \_\_\_\_\_ STATE \_\_\_\_\_ ZIP \_\_\_\_\_

EMAIL ADDRESS \_\_\_\_\_

Researching Surnames \_\_\_\_\_

**DUES ARE DUE IN MAY**

**CAPE GIRARDEAU CO. GENEALOGICAL SOCIETY  
P. O. BOX 571  
JACKSON, MO 63755**



**Address Service Requested**